486

27/IV 919 г.
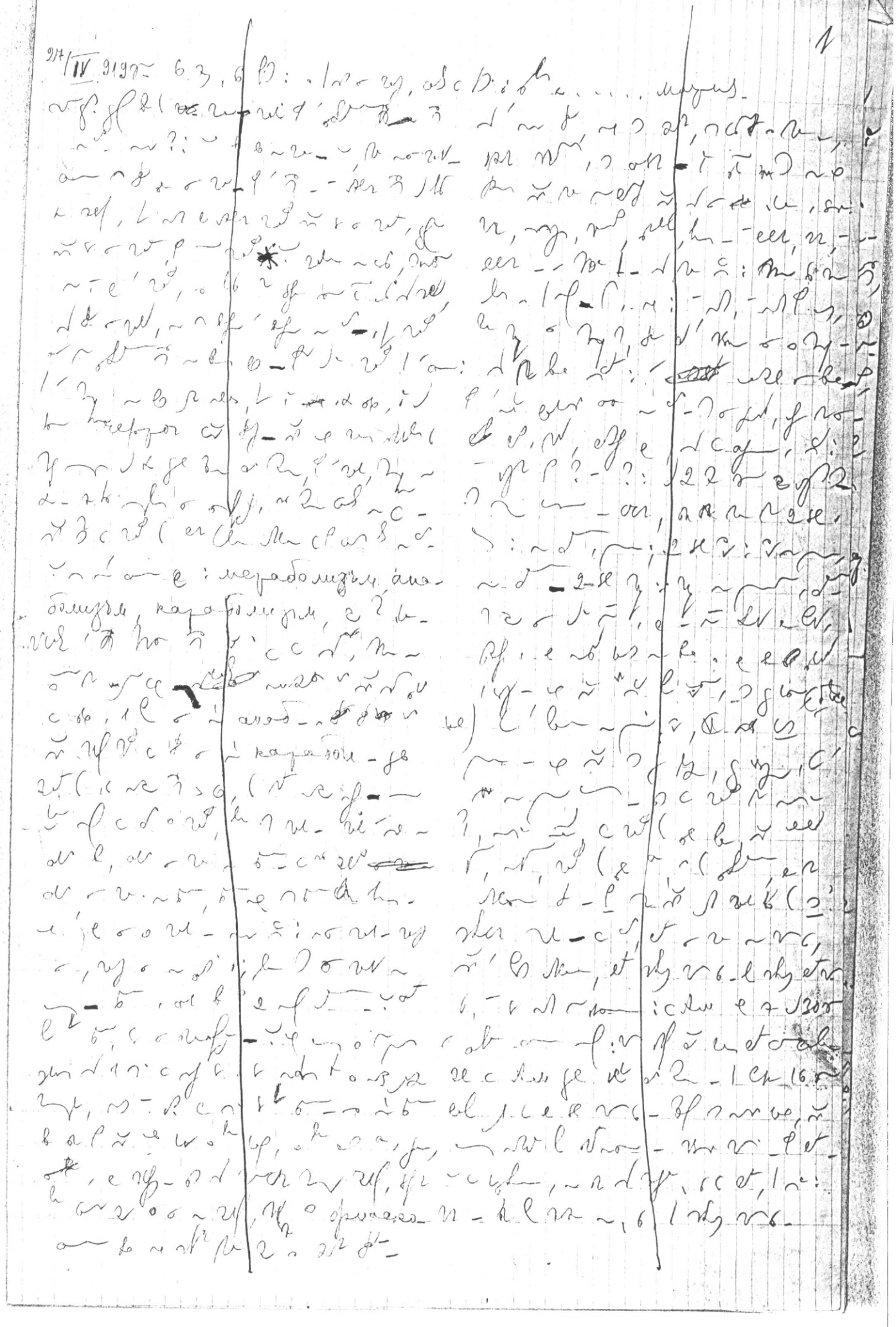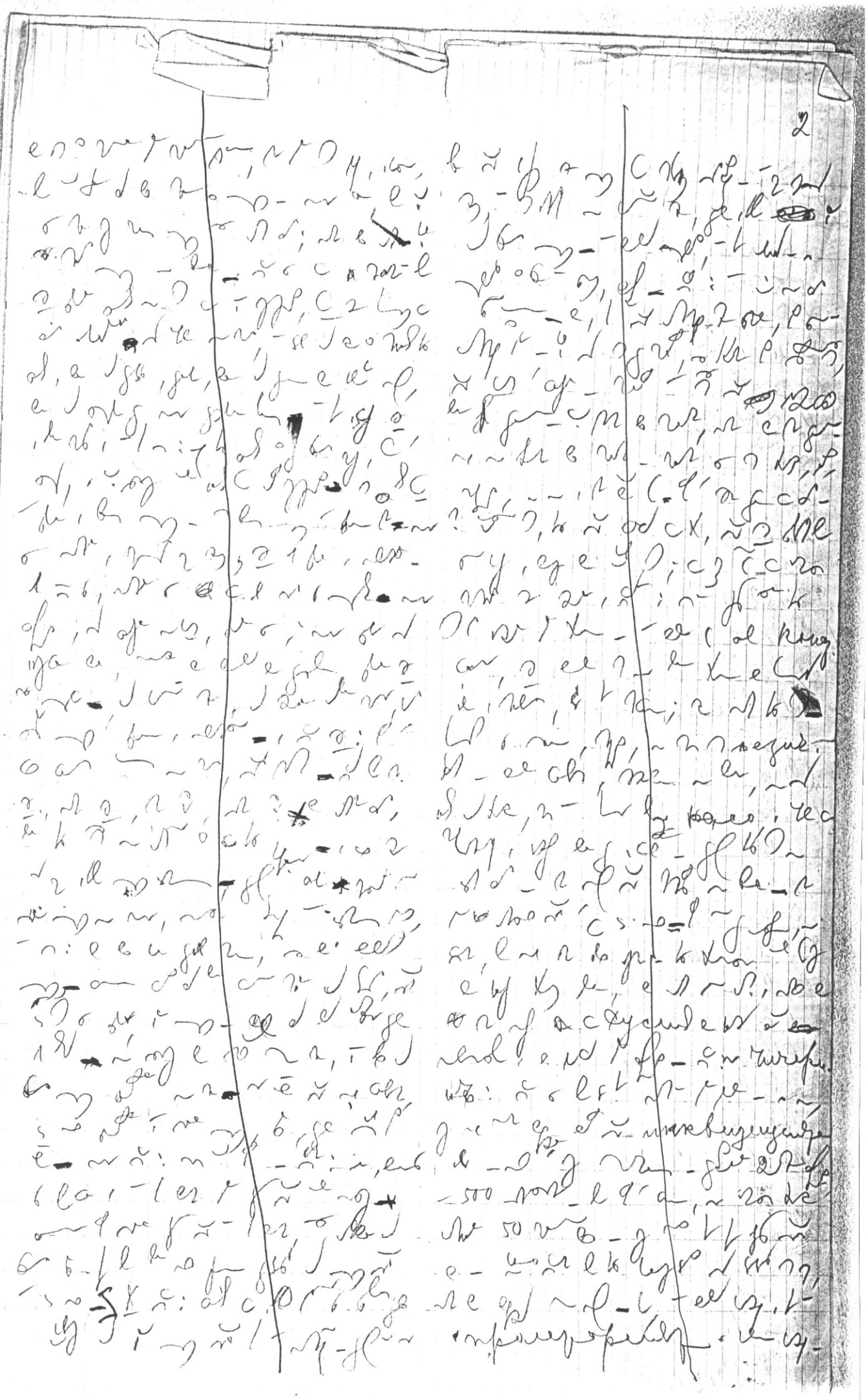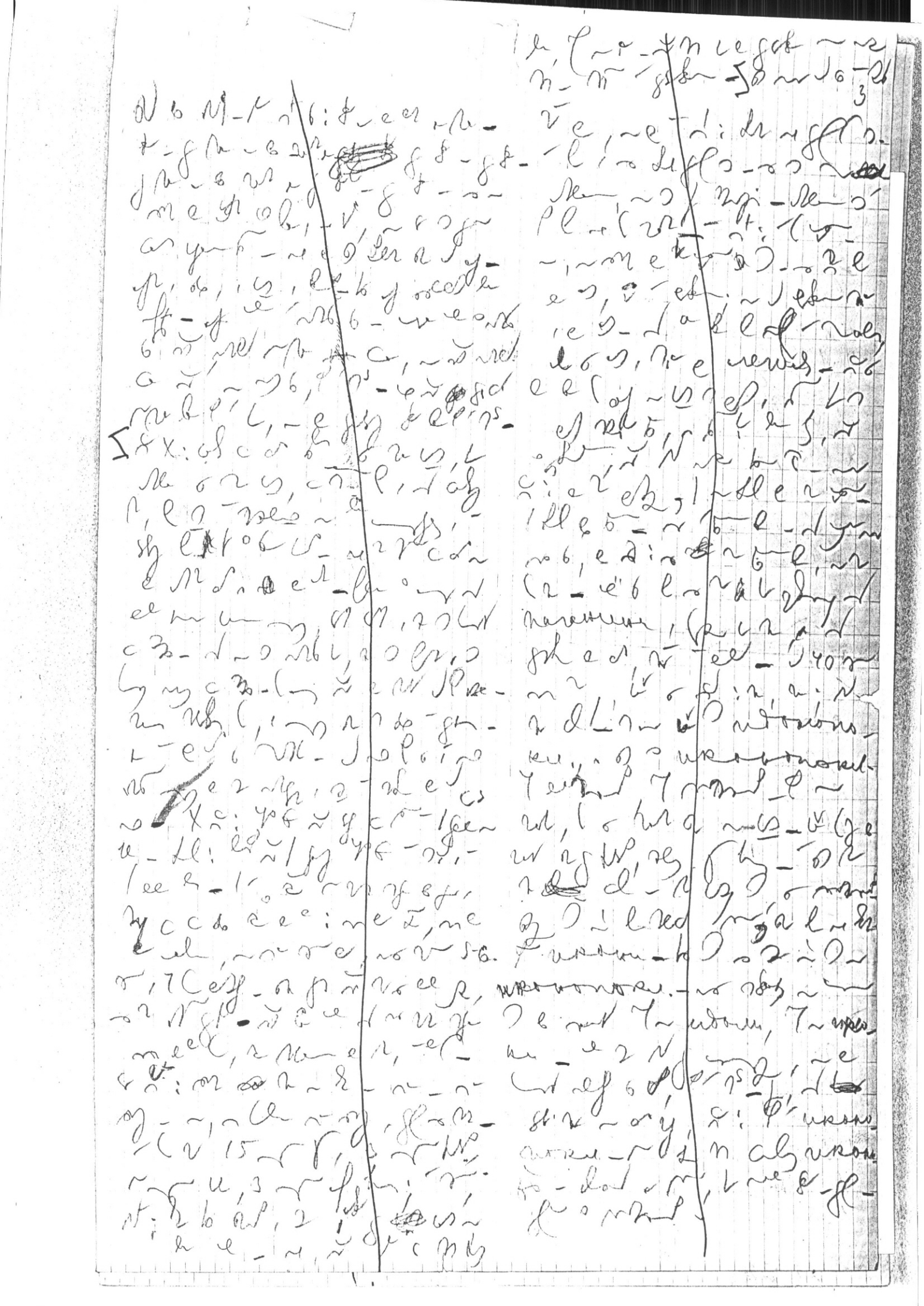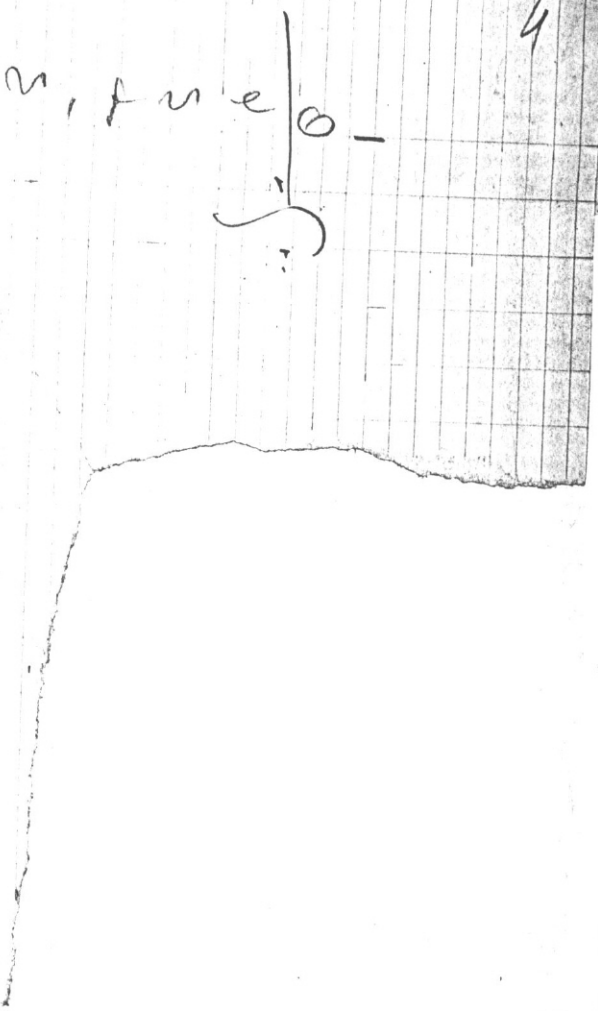
Печатана.